

2067/12/196

Planning Permit No. 2067/12/196

**APPROVED**

SUBJECT TO THE CONDITIONS IN THIS OFFICE LETTER

No. 2067/12/196

FOR MEMBER SECRETARY  
MADRAS METROPOLITAN  
DEVELOPMENT AUTHORITY  
MADRAS - 600 008

ELEVATION

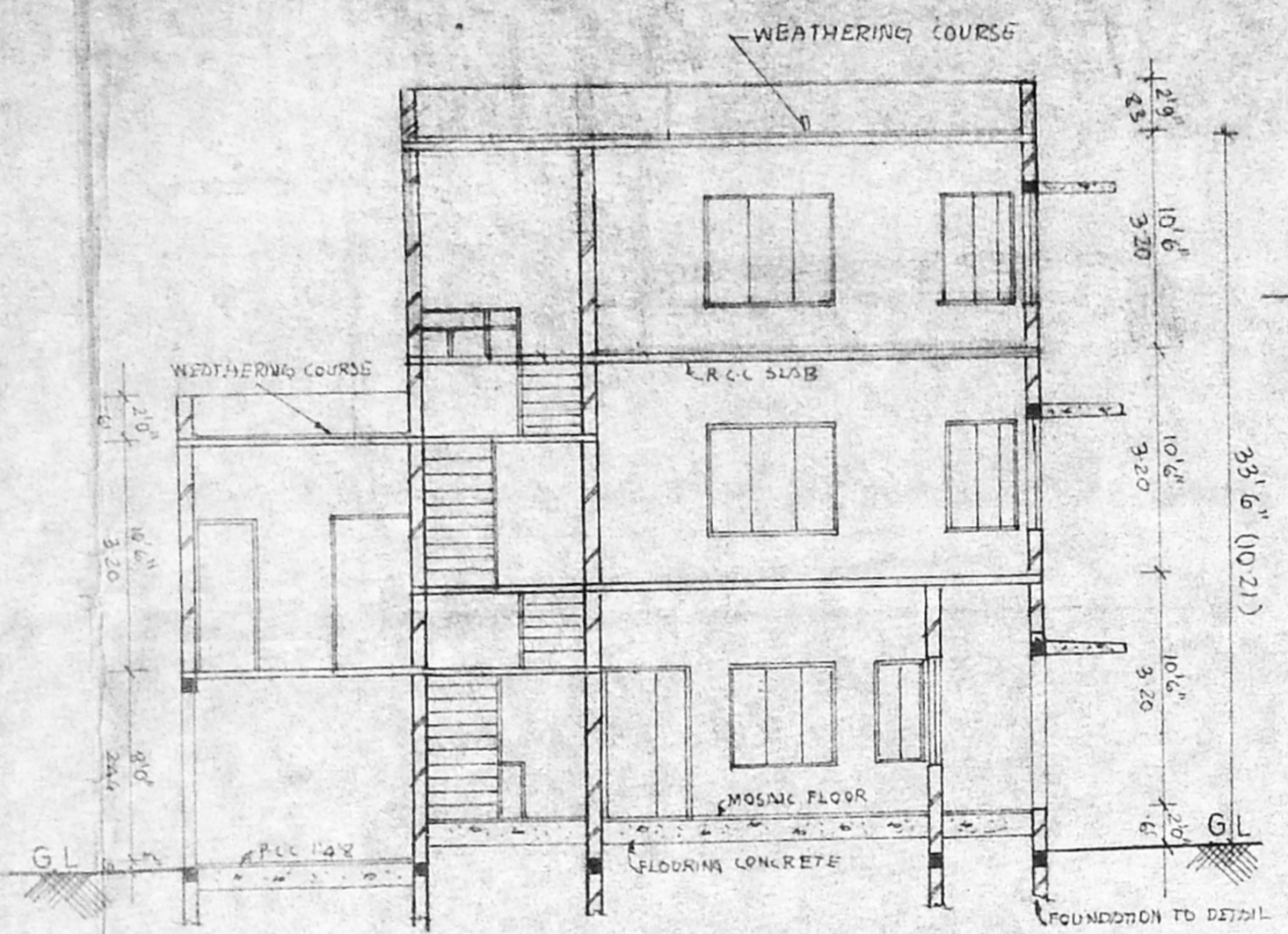

SECTION-AA

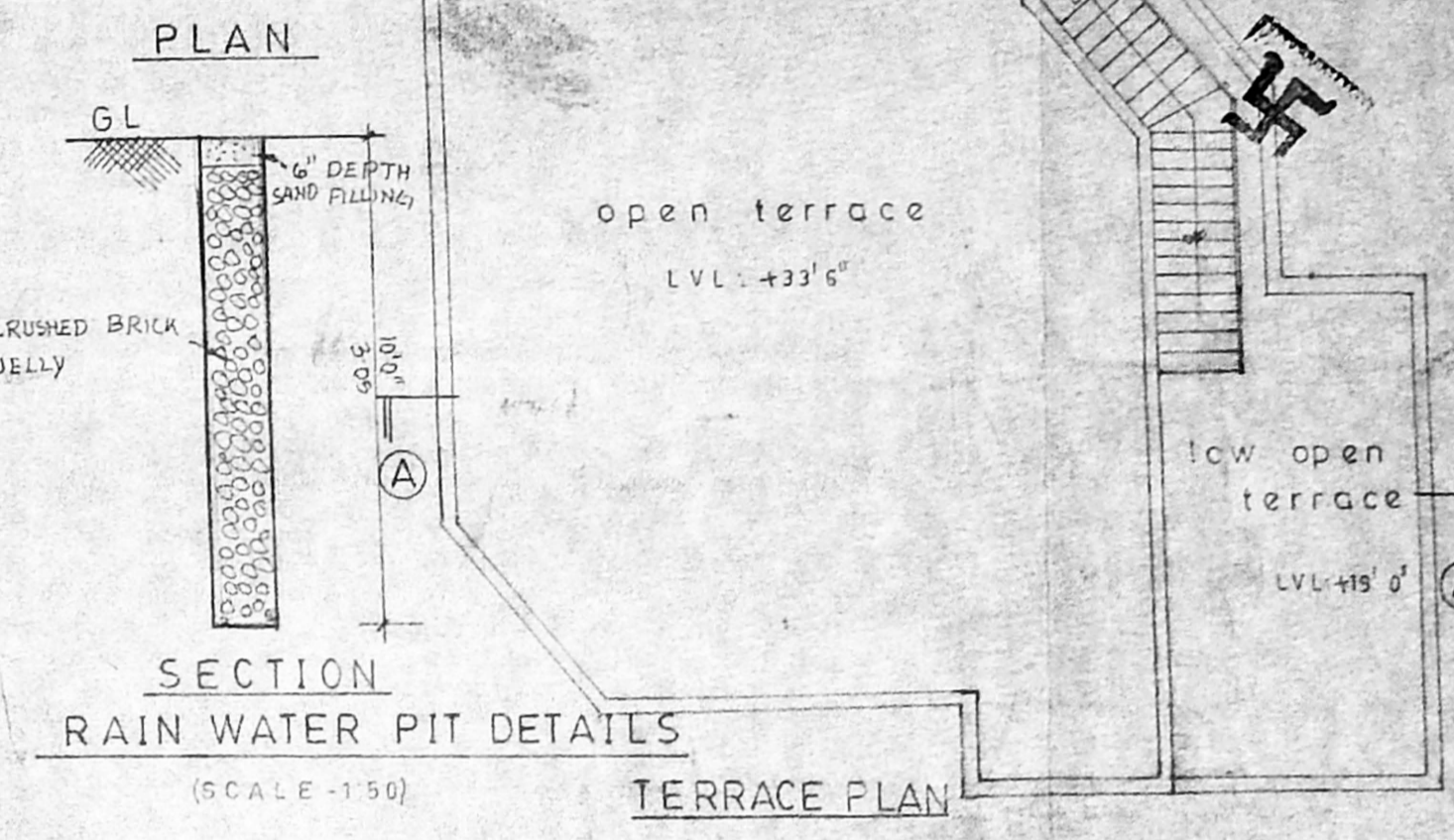
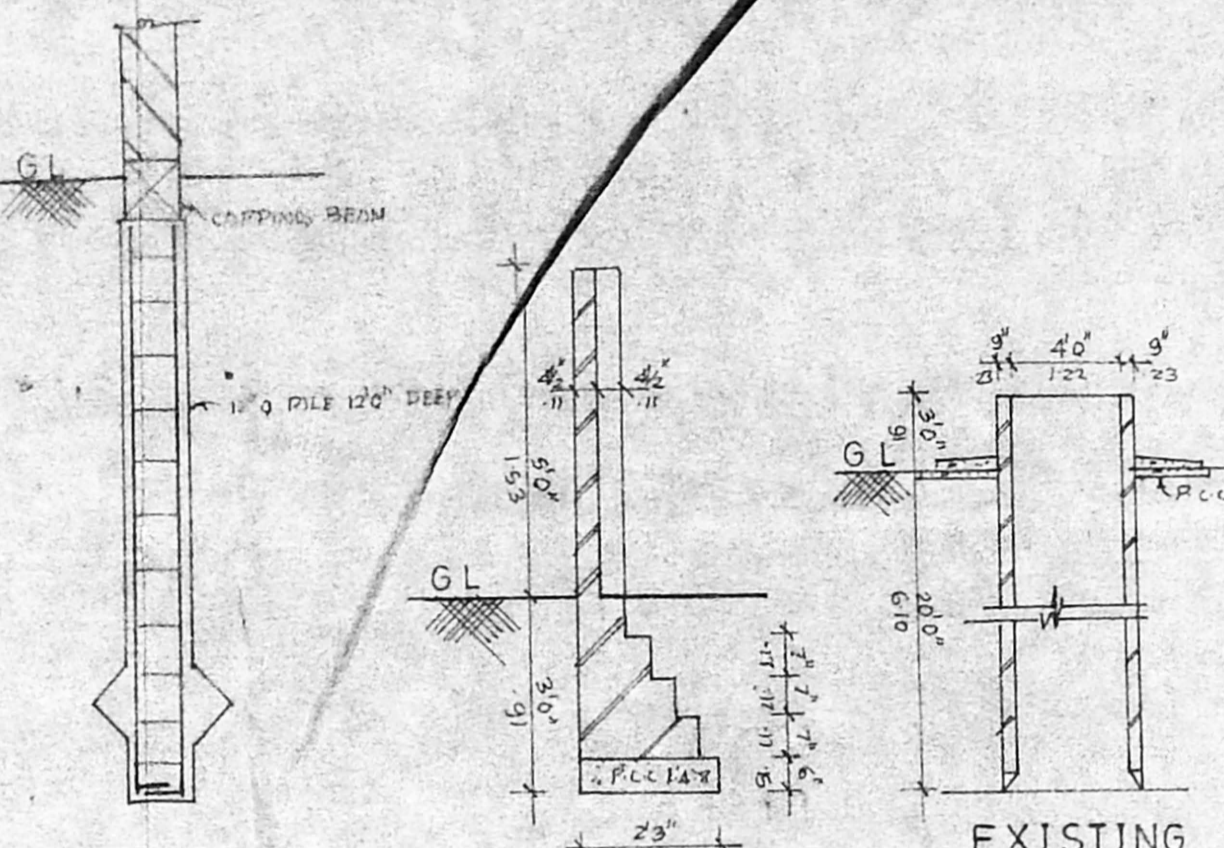

SECTION RAIN WATER PIT DETAILS

TERRACE PLAN

SCHEDULE OF JOINERY

TYPE	SIZE	DESCRIPTION
D/W	5'6" x 7'0"	T.W. PANELLED DOOR W/ WINDOW
D1	4'0" x 7'0"	F.W. DECORATIVE DOOR
D2	3'3" x 7'0"	T.W. PANELLED DOOR
D3	3'0" x 7'0"	- DO -
D4	2'6" x 7'0"	- DO -
W1	7'0" x 5'0"	T.W. GLAZED WINDOW
W2	6'0" x 5'0"	- DO -
W3	4'0" x 5'0"	- DO -
W4	6'0" x 3'0"	ALU GLAZED WINDOW
W	3'0" x 2'0"	T.W. GLAZED WINDOW
V1	1'0" x 2'0"	- DO -
V2	6'0" x 2'0"	- DO -

- SPECIFICATION
- PILE FOUNDATION
  - SAND FILLING IN BASEMENT
  - BRICK WORK IN BASEMENT, SUPERSTRUCTURE, PARAPET ETC TO BE IN CM-7.5
  - R.C.C. IN PLINTH BEAM, LINTEL, SUNSHADE, ROOF SLAB ETC TO BE IN 1:2:4
  - MOSAIC FLOORING
  - ALL WOOD WORK IN TEAK WOOD
  - PLASTERING OF WALLS AND CEILING
  - WEATHERING COURSE IN G.M WITH TWO COURSE OF FLAT TILES Laid TO BE SLOPE

AREA STATEMENT

	SQFT	SQ.M
PLOT AREA	4998.80	464.83
EXISTING GROUND FLOOR	1880.00	175.00
EXISTING FIRST FLOOR	520.00	48.00
EXISTING FIRST FLOOR	2257.00	209.00
PROPOSED SECOND FL	2257.00	209.00
TOTAL AREA	6864.80	637.81

COVERAGE - 37% F.S.I - 1.37

PROPOSED ADDITIONS TO THE EXISTING BUILDING FOR MRS. LALITHA RAMACHANDRAN & KUM. R. KRISHNA NARAYANI AT PLOT NO. 1A, SREE KRISHNA, WEST CROSS STREET, SHE NOY NAGAR MADRAS-30 TS NO. 20, BLOCK NO. 9, TALUK: EGMORE-NUNGAMBAKKAM DIVISION AMINJIKARAI

COLOUR INDEX

PROPOSED CONSTRUCTION	[Symbol]
R.O.A.B.	[Symbol]
BOUNDARY OF SITE	[Symbol]
EXISTING BUILDING	[Symbol]

*Lalitha Ramachandran*

SIGNATURE OF OWNER

SCALE 1/8" = 1'-0"

D.A. 21/35

JOB NO.

DRAWN G.D. BABU

LICENSED SURVEYOR

*S. Rajarathnam*

S. RAJARATHNAM, E.C.E. (P.H. Eng.)  
Rtd. EXECUTIVE ENGR (M.M.T.V. S.B.S.)  
Licensed Surveyor No. 459, Class. II  
City of Madras.  
6, KOYAMBATUR STREET,  
CHITRAVATI, MADRAS 600 002.

